

John Starrett's other land

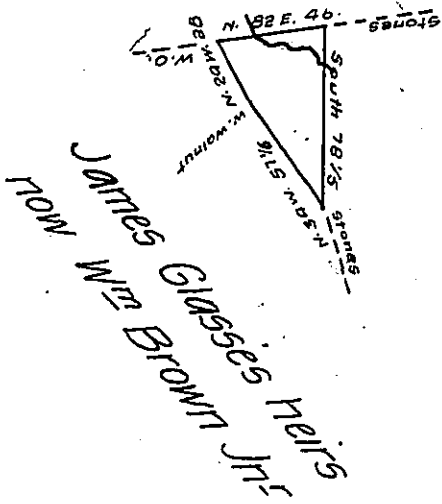

Matthews Ruble

George Swartzel in right of

A DRAFT of ten acres and one hundred and forty seven perches of land with six per cent for Roads situate in Armagh township in Mifflin county surveyed 15<sup>th</sup> September 1815 in pursuance of a Warrant John Starrett dated 10<sup>th</sup> June 1814. Note:- there was a small improvement on this land at time of survey

Michael M. Monahan

To Richard T. Leech Esquire  
Surveyor General of Pennsylvania

IN TESTIMONY that the above is a copy of the original remaining on file in the Department of Internal Affairs of Pennsylvania, made conformably to an Act of Assembly approved the 16th day of February 1833, I have hereunto set my hand and caused the Seal of said Department to be affixed at Harrisburg, this thirtieth day of April 1907

*Lucas B. Brown*  
Secretary of Internal Affairs.